

Market Mood

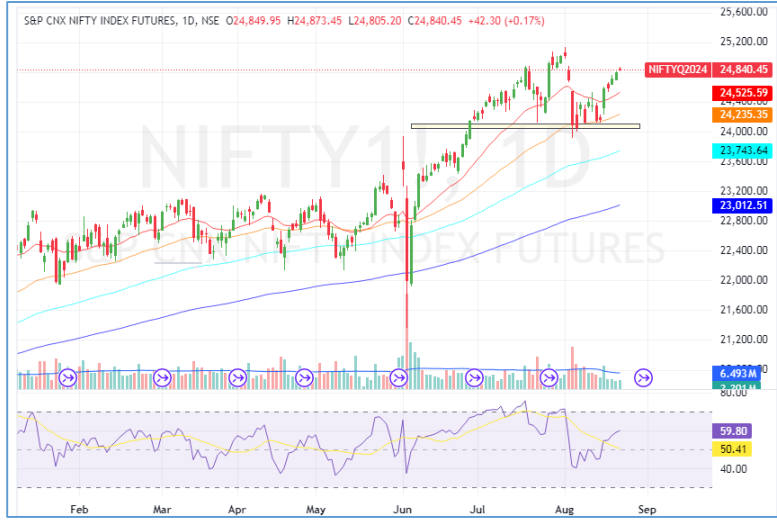

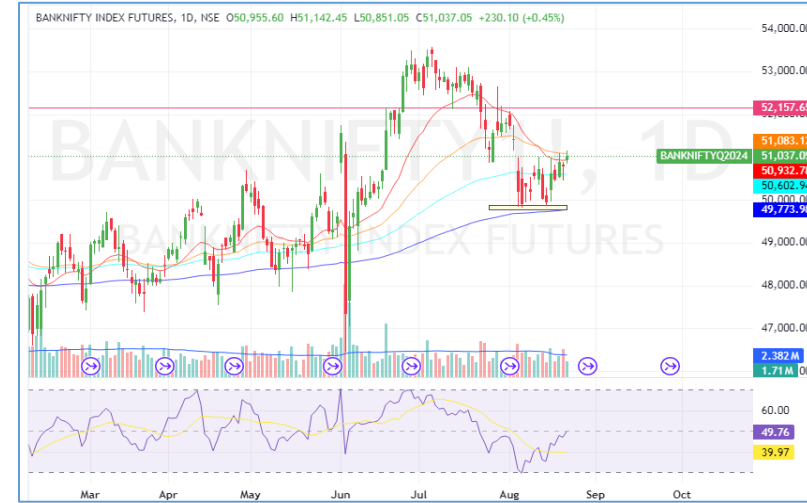

LTP	24840.45
R1	25000
R2	25200
S1	24800
S2	24600



LTP	51037.05
R1	51250
R2	51500
S1	51000
S2	50500

- Nifty rises for fifth consecutive day maintaining its bullish momentum as it scaled higher towards the critical zone of 24800-24850
- Market is expected to challenge another resistance zone of 25000. However, it has been holding well above its 50 EMA support level for 12 sessions in a row.
- Traders should refrain from chasing momentum longs & utilize intraday dip if any towards 24750 to add longs until 24500 holds for an up move of 25000.

- On a daily scale, Nifty Bank advanced by 0.59% and closed at 51037.05, forming a reasonable bullish candle. Moreover, technical charts suggest range-bound price action with a positive bias.
- Daily momentum indicators have seen a positive crossover, indicating that bulls have overpowered bears.
- Going ahead, the trailing stop loss for a long position should now be trailed to 50500. Nifty Bank support now stands at 50500, and intraday dips should be viewed as a buying opportunity.

Global Market:

	Dow Jones Futures <small>CFD</small>	40,759.53	46.75	0.11
	23 Aug, 2024 07:38 IST			
	S&P 500 <small>CFD</small>	5,570.64	-50.21	-0.89
	23 Aug, 2024 01:29 IST			
	Nasdaq <small>CFD</small>	17,619.35	-299.63	-1.67
	23 Aug, 2024 01:29 IST			
	FTSE	8,288.00	4.57	0.06
	22 Aug, 2024 21:20 IST			
	CAC	7,524.11	-0.61	-0.01
	22 Aug, 2024 21:20 IST			
	DAX	18,493.39	44.44	0.24
	22 Aug, 2024 21:45 IST			

Sentiment Gauge



FII - DII Activities:

Activity	FII (Cr)	DII (Cr)
Cash	1371.79	2971.80
Adv/Dec		
Advance	Decline	A/D Ratio
121	64	1.89

PRICE UP

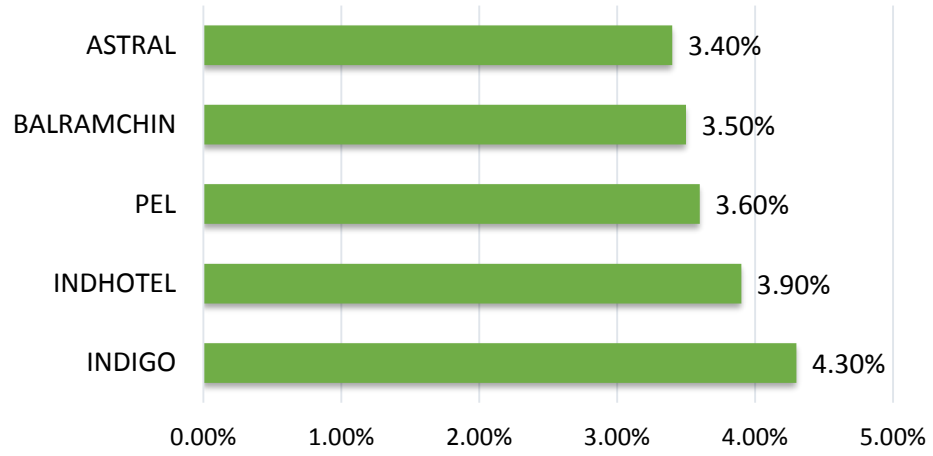

PRICE DOWN

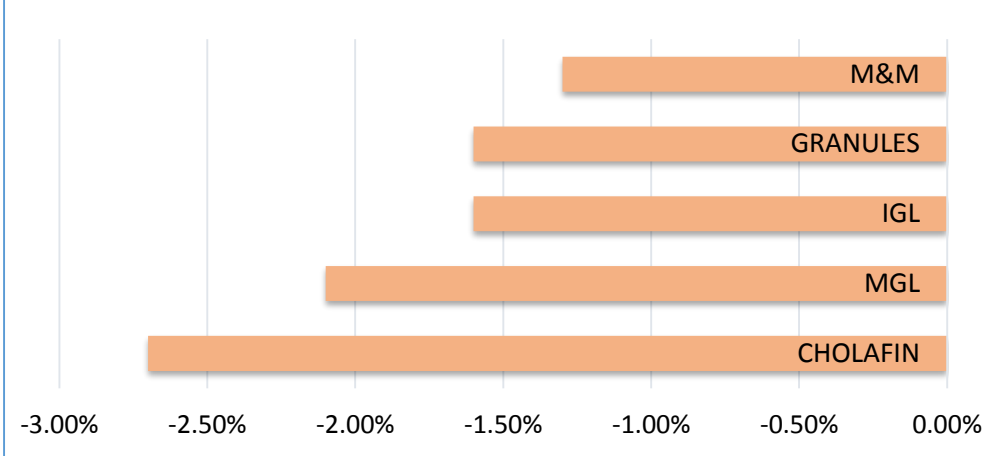

DELIVERY HEAVY

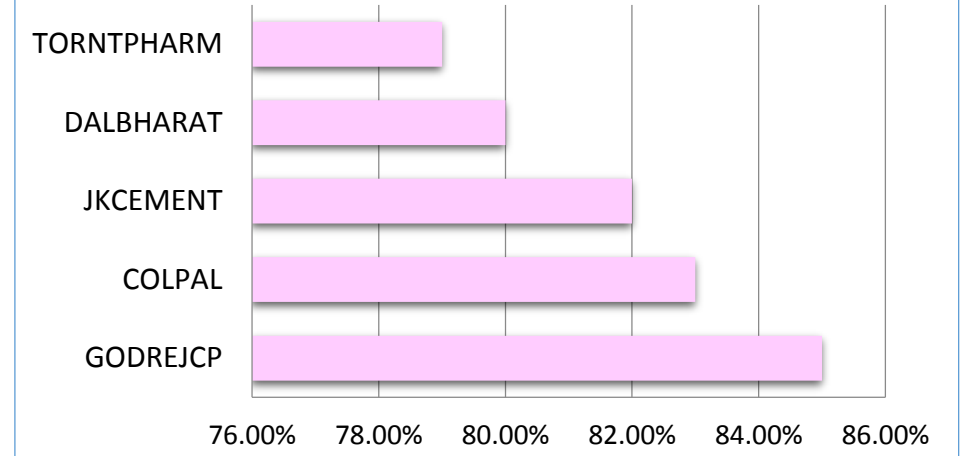

VOLUME UP

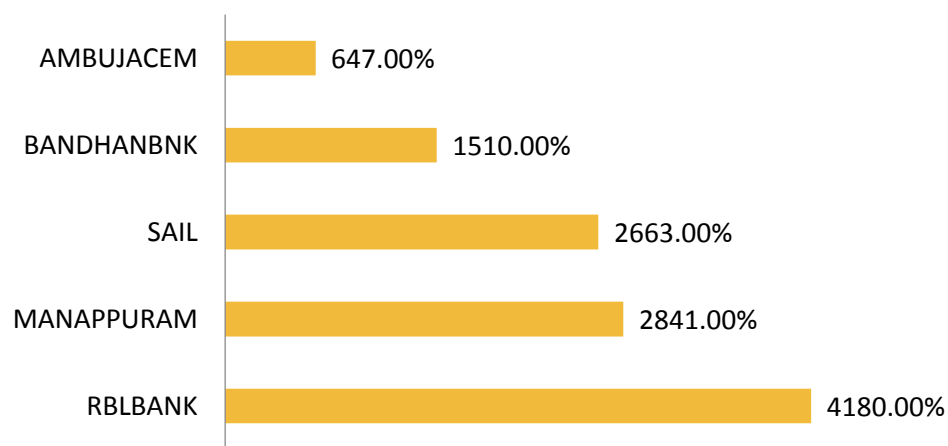

ROLL OVER

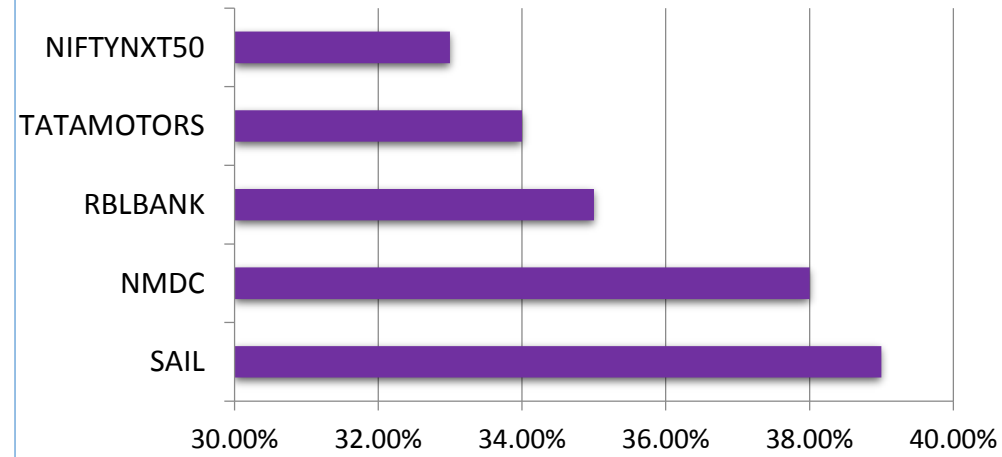

SECTOR

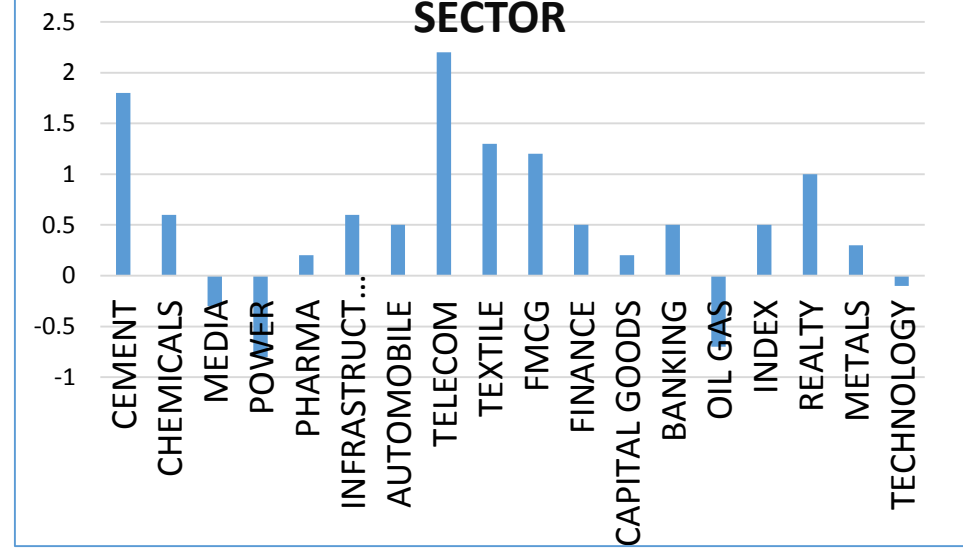

Event Calendar

Date	Event	Expected	Previous
23rd August 24	USA Fed Chair Powell Speech	-	-
23rd August 24	USA Jackson Hole Symposium	-	-
23rd August 24	USA New Home Sales (JUL)	-	0.617M

Call of the day (Intraday)

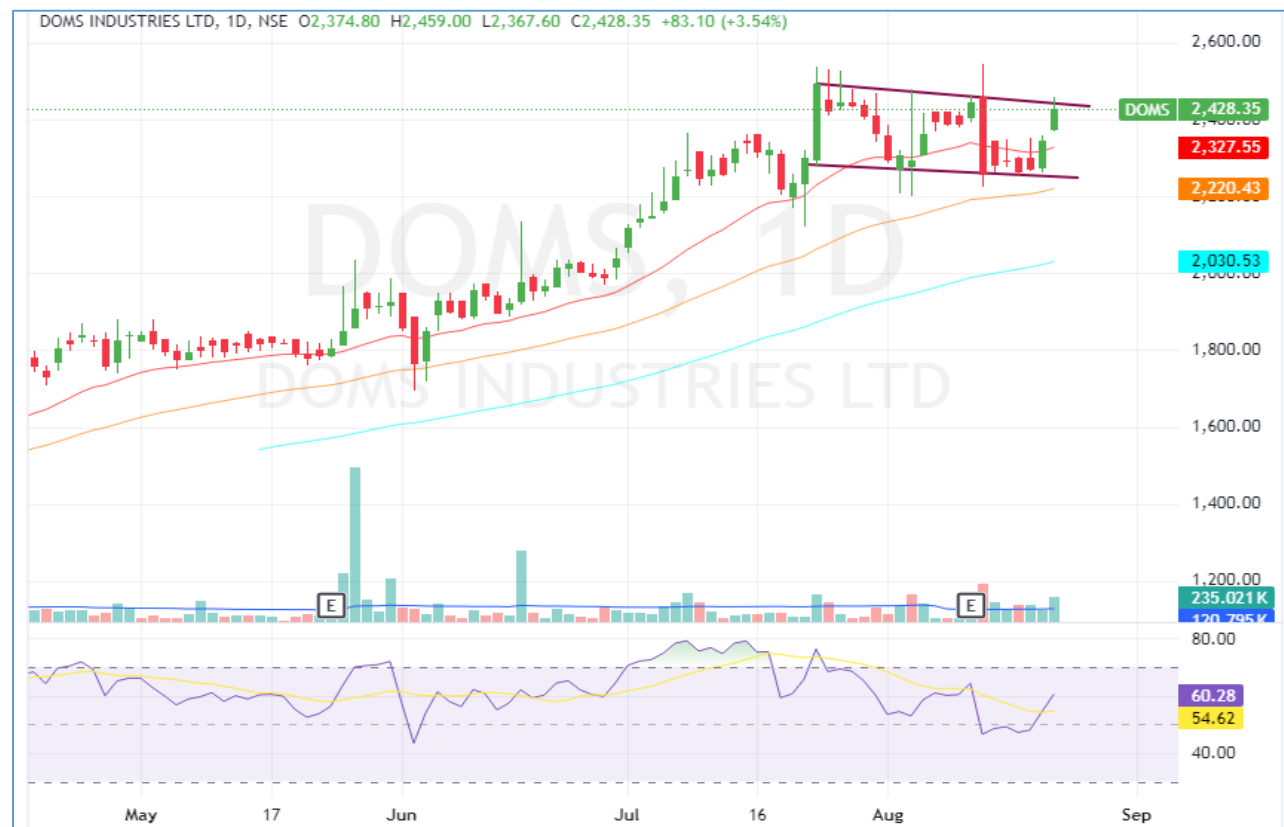

DOMS (Intraday)

Buy: 2420 -2430 SL : 2380. TGT : 2500

DOMS on daily chart reveals a Flag and Pole Pattern, confirming a breakout with decent volume, signaling buyer dominance. The strong closing near the high reflects positive sentiment and price action. Support from the Fast (21) and Slow (50) EMAs suggests a stable foundation for upcoming days. Trading above the EMAs indicates a positive trend.

Delivery Call



JOCIL (delivery)

Buy: 221-223 SL : 216 (daily closing) TGT : 235

JOCIL on daily chart indicates cup & handle, confirming a breakout and indicating the dominance of buyers with an increase in the volume bar. At the moment, the counter closing above the resistance zone reflects positive trend. Support at the 20 EMA points to a bullish base for the next few days. The RSI is indicating momentum by hovering in the northern direction.

23rd August 24

Market Mood



Nifty 50 Snapshot

Script	LTP	CHNG	%CHNG	R1	R2	S1	S2
NIFTY 50	24,811.50	41.3	0.17	24,888	24965.08	24,734.71	24,657.92
GRASIM	2,756.00	71.15	2.65	2,818	2880.821	2,693.59	2,631.18
TATACONSUM	1,206.00	28.45	2.42	1,228	1250.199	1,183.90	1,161.80
BHARTIARTL	1,486.90	23.45	1.6	1,512	1537.518	1,461.59	1,436.28
APOLLOHOSP	6,844.95	92.5	1.37	6,923	7000.462	6,767.19	6,689.44
TATASTEEL	154	2.08	1.37	156	157.1669	152.42	150.83
ICICIBANK	1,190.85	16	1.36	1,203	1214.831	1,178.86	1,166.87
TITAN	3,601.00	40.6	1.14	3,649	3697.708	3,552.65	3,504.29
HEROMOTOCO	5,340.00	55.3	1.05	5,420	5500.799	5,259.60	5,179.20
JSWSTEEL	934.8	9	0.97	942	948.5305	927.93	921.07
ASIANPAINT	3,180.00	28.45	0.9	3,212	3243.721	3,148.14	3,116.28
ULTRACEMCO	11,300.00	99.1	0.88	11,423	11546.77	11,176.62	11,053.23
BAJAJ-AUTO	9,927.00	75	0.76	10,043	10159.96	9,810.52	9,694.04
MARUTI	12,305.05	84.1	0.69	12,400	12495.72	12,209.72	12,114.38
SBIN	820	4.45	0.55	825	830.8819	814.56	809.12
KOTAKBANK	1,821.00	8.05	0.44	1,832	1843.858	1,809.57	1,798.14
EICHERMOT	4,934.95	21.4	0.44	4,964	4993.309	4,905.77	4,876.59
INFY	1,879.95	7.25	0.39	1,896	1912.891	1,863.48	1,847.01
TECHM	1,610.70	6.05	0.38	1,626	1641.488	1,595.31	1,579.91
HDFCLIFE	726.6	2.05	0.28	733	738.8048	720.50	714.40
BAJAJFINSV	1,625.00	4.05	0.25	1,635	1645.15	1,614.93	1,604.85
HDFCBANK	1,628.95	3.15	0.19	1,637	1645.412	1,620.72	1,612.49
LT	3,602.30	6.25	0.17	3,621	3639.865	3,583.52	3,564.74
BAJFINANCE	6,745.00	9.65	0.14	6,772	6798.528	6,718.24	6,691.47
DIVISLAB	4,906.50	5.7	0.12	4,949	4991.868	4,863.82	4,821.13

23rd August 24

Market Mood



Script	LTP	CHNG	%CHNG	R1	R2	S1	S2
HINDALCO	686.1	0.5	0.07	696	706.7781	675.76	665.42
HINDUNILVR	2,792.50	1.3	0.05	2,811	2829.62	2,773.94	2,755.38
BRITANNIA	5,840.00	2.65	0.05	5,875	5910.075	5,804.96	5,769.92
RELIANCE	2,996.50	-0.85	-0.03	3,017	3037.5	2,976.00	2,955.50
ITC	505.05	-0.35	-0.07	510	514.6273	500.26	495.47
NESTLEIND	2,549.00	-2.75	-0.11	2,564	2579	2,534.00	2,519.00
HCLTECH	1,675.00	-2.25	-0.13	1,686	1696.217	1,664.39	1,653.78
INDUSINDBK	1,381.00	-3	-0.22	1,392	1402.052	1,370.47	1,359.95
LTIM	5,700.10	-13.35	-0.23	5,770	5840.527	5,629.89	5,559.67
SHRIRAMFIN	3,149.65	-9.4	-0.3	3,180	3211.033	3,118.96	3,088.27
BPCL	349.9	-1.3	-0.37	355	359.1283	345.29	340.67
AXISBANK	1,170.00	-4.4	-0.37	1,178	1186.518	1,161.74	1,153.48
ADANIENT	3,099.55	-16.15	-0.52	3,137	3174.273	3,062.19	3,024.83
COALINDIA	529.4	-2.8	-0.53	535	540.7488	523.73	518.05
SBILIFE	1,790.05	-10.55	-0.59	1,804	1817.678	1,776.24	1,762.42
SUNPHARMA	1,753.00	-11.65	-0.66	1,768	1783.019	1,737.99	1,722.98
CIPLA	1,582.55	-12.05	-0.76	1,599	1615.37	1,566.14	1,549.73
POWERGRID	333.95	-2.7	-0.8	339	343.6064	329.12	324.29
ADANIPTS	1,491.10	-12.4	-0.82	1,504	1516.592	1,478.35	1,465.61
ONGC	324.4	-3.3	-1.01	329	333.1158	320.04	315.68
TCS	4,502.00	-49.5	-1.09	4,548	4593.319	4,456.34	4,410.68
DRREDDY	6,979.90	-82.55	-1.17	7,084	7188.675	6,875.51	6,771.12
M&M	2,736.00	-33.4	-1.21	2,772	2808.499	2,699.75	2,663.50
TATAMOTORS	1,072.00	-13.2	-1.22	1,092	1111.329	1,052.34	1,032.67
NTPC	403.85	-5.1	-1.25	409	414.9651	398.29	392.73
WIPRO	519.15	-7.2	-1.37	527	535.2941	511.08	503.01

DRUMIL VITHLANI
Technical Research Analyst

Disclosure: M/s. Bonanza Portfolio Ltd here by declares that views expressed in this report accurately reflect view point with subject to companies/securities. M/s. Bonanza Portfolio Ltd has taken reasonable care to achieve and maintain independence and objectivity in making any recommendations. The Analysts engaged in preparation of this Report or his/her relative: - (a) do not have any financial interests in the subject company mentioned in this Report; (b) do not own 1% or more of the equity securities of the subject company mentioned in the report as of the last day of the month preceding the publication of the research report; (c) do not have any material conflict of interest at the time of publication of the Report. The Analysts engaged in preparation of this Report:- (a) have not received any compensation from the subject company in the past twelve months; (b) have not managed or co-managed public offering of securities for the subject company in the past twelve months; (c) have not received any compensation for investment banking or merchant banking or brokerage services from the subject company in the past twelve months; (d) have not received any compensation for products or services other than investment banking or merchant banking or brokerage services from the subject company in the past twelve months; (e) has not received any compensation or other benefits from the subject company or third party in connection with the Report; (f) has not served as an officer, director or employee of the subject company; (g) is not engaged in market making activity for the subject company.

M/s. Bonanza Portfolio Ltd is a registered Research Analyst under the regulation of SEBI, the year 2014. The Regn No. INH100001666 and research analyst engaged in preparing reports is qualified as per the regulation's provision.

Disclaimer: This research report has been published by M/s. Bonanza portfolio Ltd and is meant solely for use by the recipient and is not for circulation. This document is for information purposes only and information / opinions / views are not meant to serve as a professional investment guide for the readers. Reasonable care has been taken to ensure that information given at the time believed to be fair and correct and opinions based thereupon are reasonable, due to the nature of research it cannot be warranted or represented that it is accurate or complete and it should not be relied upon as such. If this report is inadvertently send or has reached to any individual, same may be ignored and brought to the attention of the sender. Preparation of this research report does not constitute a personal recommendation or take into account the particular investment objectives, financial situations, or needs of individual clients. Past performance is not a guide for future performance. This Report has been prepared on the basis of publicly available information, internally developed data and other sources believed by Bonanza portfolio Ltd to be reliable. This report should not be taken as the only base for any market transaction; however this data is representation of one of the support document among other market risk criterion. The market participant can have an idea of risk involved to use this information as the only source for any market related activity.

DRUMIL VITHLANI
Technical Research Analyst

The distribution of this report in definite jurisdictions may be restricted by law, and persons in whose custody this report comes, should observe, any such restrictions. The revelation of interest statements integrated in this analysis are provided exclusively to improve & enhance the transparency and should not be treated as endorsement of the views expressed in the analysis. The price and value of the investments referred to in this report and the income from them may go down as well as up. Bonanza portfolio Ltd or its directors, employees, affiliates or representatives do not assume any responsibility for, or warrant the accuracy, completeness, adequacy and reliability of such information / opinions / views.

While due care has been taken to ensure that the disclosures and opinions given are fair and reasonable, none of the directors, employees, affiliates or representatives of M/s. Bonanza portfolio Ltd shall be liable. Research report may differ between M/s. Bonanza portfolio Ltd RAs and other companies on account of differences in, personal judgment and difference in time horizons for which recommendations are made. Research entity has not been engaged in market making activity for the subject company. Research analyst has not served as an officer, director or employee of the subject company. Research analyst has not received any compensation/benefits from the Subject Company or third party in connection with the research report.

M/s. Bonanza Portfolio Ltd at Bonanza House, Plot No. M-2, Cama Industrial Estate. Walbhat Road, Goregaon (E), Mumbai – 400063

Web site: <https://www.bonanzaonline.com>

Research Analyst Regn No. INH100001666 SEBI Regn. No.: INZ000212137